



Qualifying 5

Pl	No	Cl	Name	Car	Laps	Time on Lap	Behind	MPH
1	88		Richard WEBB	Spire RGBR	15	49.23	15	88.34
2	14		Paul SMITH	Mittell SSRD MC-53	15	49.54	11	87.78
3	43		Paul ROGERS	Spire GT3S	17	49.73	16	87.45
4	63		Colin CHAPMAN	Spire GT320S	18	50.06	14	86.87
5	1		Ryan YARROW	Spire GT3-Y	18	50.22	14	86.59
6	21		Phil HUTCHINS	Mittell MC-53	17	50.43	15	86.23
7	8		Dan CLOWES	Mittell MC-53	17	50.46	15	86.18
8	44		Carl AUSTEN	Spire GT3S	17	50.65	13	85.86
9	72		Jonathan McGILL	Spire GT3	18	50.84	14	85.54
10	34		Stephen DEAN	Spire GT3	17	51.28	15	84.80
11	33		Daniel ASHBY	Spire GT3	17	51.51	10	84.43
12	5		Ed COLLINGS	Spire GT3	17	51.63	14	84.23
13	65	INV	Matthew BOOTH	MK Indy RLM Cup 200	15	52.12	12	83.44
14	85	INV	David WATSON	MK Indy RLM Cup 200	14	52.26	6	83.21
15	9		Ian HUTCHINSON	Spire GT3	17	52.51	9	82.82

Not-Seen

24	Rich MILES	Spire GT3
77	Matt THOMAS	Spire GT3

No 72 - 1 lap disallowed - track limits. No 14 - 2 laps disallowed - track limits

Weather / Track:

Start Time : 10:20

Brands Hatch Indy

27 Aug 22 10:41

Clerk of Course :	Time Issued :	Chief Timekeeper : Terry Stevens
-------------------	---------------	----------------------------------

THESE RESULTS REMAIN PROVISIONAL FOR A MINIMUM OF 30 MINUTES FROM THE TIME OF ISSUE AND UNTIL ALL JUDICIAL AND TECHNICAL MATTERS HAVE BEEN SETTLED.



RLM Racing Sports 1000 Championship

LAP TIMES - Qualifying 5

1	Ryan YARROW										
	Lap	1	2	3	4	5	6	7	8	9	10
	1	59.36	51.05	51.45	51.04	50.98	50.78	50.85	50.60	50.88	50.41
	11	50.53	50.52	50.63	50.22	50.47	51.32	50.35	51.02		
5	Ed COLLINGS										
	Lap	1	2	3	4	5	6	7	8	9	10
	1	56.61	54.05	53.11	52.76	52.41	52.97	52.81	52.22	52.16	52.35
	11	52.61	52.40	51.96	51.63	53.65	52.16	52.03			
8	Dan CLOWES										
	Lap	1	2	3	4	5	6	7	8	9	10
	1	59.31	52.33	51.74	51.43	50.58	50.84	51.23	51.00	51.16	50.96
	11	50.72	52.36	1:01.59	56.36	50.46	52.68	53.02			
9	Ian HUTCHINSON										
	Lap	1	2	3	4	5	6	7	8	9	10
	1	1:00.30	55.83	53.81	54.09	52.87	52.73	52.57	53.67	52.51	52.55
	11	52.74	52.97	53.19	53.20	52.91	53.70	55.32			
14	Paul SMITH										
	Lap	1	2	3	4	5	6	7	8	9	10
	1	56.00	51.11	50.96	51.04	49.65	49.75	50.03	49.88	49.64	-
	11	49.54	52.90	49.82	1:02.91	-					
21	Phil HUTCHINS										
	Lap	1	2	3	4	5	6	7	8	9	10
	1	59.05	52.72	51.97	50.98	51.12	52.07	51.23	53.27	51.33	51.55
	11	52.23	50.88	52.07	52.07	50.43	50.67	50.65			
33	Daniel ASHBY										
	Lap	1	2	3	4	5	6	7	8	9	10
	1	59.94	53.40	53.64	51.79	52.00	51.60	52.07	52.23	51.72	51.51
	11	51.68	51.82	51.65	51.68	51.74	52.32	52.29			
34	Stephen DEAN										
	Lap	1	2	3	4	5	6	7	8	9	10
	1	1:00.42	53.89	53.10	52.95	52.54	54.84	52.12	53.28	52.45	52.52
	11	52.18	51.81	52.11	52.32	51.28	52.19	51.87			
43	Paul ROGERS										
	Lap	1	2	3	4	5	6	7	8	9	10
	1	58.80	52.25	52.11	53.55	50.38	55.91	50.04	50.07	50.71	51.27
	11	50.36	53.39	50.12	52.61	50.02	49.73	50.05			
44	Carl AUSTEN										
	Lap	1	2	3	4	5	6	7	8	9	10
	1	58.57	56.94	51.93	51.24	51.95	52.22	50.90	51.18	51.39	51.92
	11	51.01	51.11	50.65	54.56	51.33	50.86	52.20			

63	Colin CHAPMAN									
Lap	1	2	3	4	5	6	7	8	9	10
1	1:00.88	52.08	51.28	51.48	51.20	50.78	50.50	50.42	50.87	50.39
11	50.40	50.28	50.54	50.06	50.55	51.21	50.68	51.14		
65	Matthew BOOTH									
Lap	1	2	3	4	5	6	7	8	9	10
1	1:01.00	54.75	53.65	54.79	53.10	2:06.69	1:01.28	55.04	52.56	52.44
11	52.41	52.12	52.52	52.13	59.17					
72	Jonathan McGILL									
Lap	1	2	3	4	5	6	7	8	9	10
1	58.11	52.53	51.45	51.22	51.02	54.61	51.21	51.52	51.37	51.24
11	51.89	51.56	51.22	50.84	50.88	-	52.25	51.32		
85	David WATSON									
Lap	1	2	3	4	5	6	7	8	9	10
1	59.85	54.13	52.86	52.50	52.43	52.26	52.44	3:07.60	1:00.34	52.40
11	53.34	55.25	52.27	52.43						
88	Richard WEBB									
Lap	1	2	3	4	5	6	7	8	9	10
1	58.20	50.51	49.75	50.22	49.68	49.62	1:44.92	51.82	49.44	49.61
11	49.75	49.46	49.35	49.72	49.23					

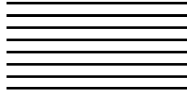

RACE GRID

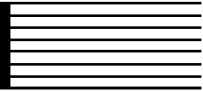

Race 5

RLM Racing Sports 1000 Championship

ROW 8		9 00:52.510 Ian HUTCHINSON	
		15	16
ROW 7	65 00:52.120 Matthew BOOTH		85 00:52.260 David WATSON
	13		14
ROW 6		33 00:51.510 Daniel ASHBY	5 00:51.630 Ed COLLINGS
		11	12
ROW 5	72 00:50.840 Jonathan McGILL		34 00:51.280 Stephen DEAN
	9		10
ROW 4		8 00:50.460 Dan CLOWES	44 00:50.650 Carl AUSTEN
		7	8
ROW 3	1 00:50.220 Ryan YARROW		21 00:50.430 Phil HUTCHINS
	5		6
ROW 2		43 00:49.730 Paul ROGERS	63 00:50.060 Colin CHAPMAN
		3	4
ROW 1	88 00:49.230 Richard WEBB		14 00:49.540 Paul SMITH
	1		2
POLE			



Provisional Results - Race 5

Pl	No	Cl	Name	Car	Laps	Time	Behind	MPH	Best Lap on	MPH
1	88		Richard WEBB	Spire RGBR	24	20:01.74		86.85	49.20	22 88.39
2	43		Paul ROGERS	Spire GT3S	24	20:27.55	25.81	85.02	50.20	22 86.63
3	1		Ryan YARROW	Spire GT3-Y	24	20:27.73	25.99	85.01	49.99	22 86.99
4	8		Dan CLOWES	Mittell MC-53	24	20:30.82	29.08	84.80	50.45	11 86.20
5	63		Colin CHAPMAN	Spire GT320S	24	20:31.28	29.54	84.77	50.29	21 86.47
6	21		Phil HUTCHINS	Mittell MC-53	24	20:40.48	38.74	84.14	50.65	14 85.86
7	44		Carl AUSTEN	Spire GT3S	24	20:42.35	40.61	84.01	50.72	17 85.74
8	5		Ed COLLINGS	Spire GT3	23	20:11.04	1 Lap	82.59	50.71	21 85.76
9	65	INV	Matthew BOOTH	MK Indy RLM Cup 200	23	20:20.99	1 Lap	81.92	51.88	22 83.82
10	85	INV	David WATSON	MK Indy RLM Cup 200	23	20:21.39	1 Lap	81.89	51.54	22 84.38
11	34		Stephen DEAN	Spire GT3	23	20:25.61	1 Lap	81.61	52.15	14 83.39
12	33		Daniel ASHBY	Spire GT3	23	20:25.65	1 Lap	81.61	51.36	20 84.67
13	72		Jonathan MCGILL	Spire GT3	23	20:29.74	1 Lap	81.34	51.91	21 83.78

Not-Classified

14			Paul SMITH	Mittell SSRD MC-53	0					Starter
9			Ian HUTCHINSON	Spire GT3	0					Starter

Fastest Lap

88			Richard WEBB	Spire RGBR					49.20	22 88.39
85	INV		David WATSON	MK Indy RLM Cup 200					51.54	22 84.38

Weather / Track:

Start Time : 13:56

Brands Hatch Indy

27 Aug 22 15:15

Clerk of Course :	Time Issued :	Chief Timekeeper : Terry Stevens
-------------------	---------------	----------------------------------

THESE RESULTS REMAIN PROVISIONAL FOR A MINIMUM OF 30 MINUTES FROM THE TIME OF ISSUE AND UNTIL ALL JUDICIAL AND TECHNICAL MATTERS HAVE BEEN SETTLED.



Lap Chart

RLM Racing Sports 1000 Championship - Race 5

Lap 1		Lap 2		Lap 3		Lap 4		Lap 5		Lap 6		Lap 7		Lap 8		Lap 9		Lap 10	
No	Time	No	Time	No	Time	No	Time	No	Time	No	Time	No	Time	No	Time	No	Time	No	Time
88	56.60	88	1:46.94	88	2:36.96	88	3:26.59	88	4:16.35	88	5:05.80	88	5:55.48	88	6:45.40	88	7:35.00	88	8:25.13
43	58.21	43	1:49.23	43	2:40.28	43	3:31.57	43	4:22.80	43	5:14.08	43	6:05.14	43	6:56.15	1	7:47.45	1	8:38.25
63	59.29	1	1:50.64	1	2:41.68	1	3:32.51	1	4:23.09	1	5:14.30	1	6:05.41	1	6:56.30	43	7:47.92	43	8:38.52
1	59.58	63	1:51.48	63	2:42.49	63	3:33.52	63	4:24.16	63	5:14.88	63	6:05.92	63	6:56.93	63	7:48.20	63	8:39.12
21	1:00.31	8	1:51.76	8	2:43.11	8	3:34.20	8	4:24.95	8	5:15.61	8	6:06.43	8	6:57.32	8	7:48.44	8	8:40.04
8	1:00.42	21	1:52.66	21	2:44.39	21	3:35.72	21	4:27.17	21	5:18.67	21	6:09.91	21	7:01.08	21	7:52.14	21	8:43.40
44	1:01.38	44	1:53.62	44	2:45.61	44	3:37.45	44	4:28.29	44	5:19.54	44	6:11.25	44	7:02.26	44	7:53.65	44	8:44.84
34	1:02.64	34	1:56.32	34	2:49.68	34	3:42.66	34	4:35.54	34	5:28.71	34	6:21.47	34	7:14.07	34	8:06.63	5	8:58.94
33	1:03.00	33	1:56.58	33	2:50.05	33	3:43.07	33	4:35.83	33	5:28.90	65	6:21.95	65	7:14.63	5	8:06.67	34	9:00.02
5	1:03.54	65	1:57.55	65	2:50.35	65	3:43.65	65	4:36.19	65	5:29.11	5	6:22.28	5	7:14.71	65	8:07.39	65	9:00.75
65	1:04.07	5	1:58.11	5	2:50.61	5	3:43.93	5	4:36.42	5	5:29.23	85	6:23.19	85	7:15.49	85	8:07.42	85	9:00.92
72	1:04.42	85	1:58.85	85	2:51.21	85	3:44.12	85	4:37.25	85	5:29.71	33	6:23.22	33	7:15.69	33	8:07.76	33	9:01.37
85	1:04.92	72	1:59.76	72	2:52.98	72	3:46.95	72	4:39.80	72	5:32.53	72	6:25.30	72	7:17.79	72	8:10.29	72	9:02.80

Lap Chart

RLM Racing Sports 1000 Championship - Race 5

Lap 11		Lap 12		Lap 13		Lap 14		Lap 15		Lap 16		Lap 17		Lap 18		Lap 19		Lap 20	
No	Time	No	Time	No	Time	No	Time	No	Time	No	Time	No	Time	No	Time	No	Time	No	Time
88	9:14.90	88	10:04.46	88	10:54.34	88	11:43.98	88	12:33.74	88	13:23.72	88	14:13.88	88	15:03.60	88	15:53.66	88	16:43.26
1	9:29.55	1	10:20.41	1	11:11.50	1	12:02.40	72	12:34.69 *1	85	13:24.03 *1	34	14:16.05 *1	65	15:08.13 *1	5	15:54.66 *1	5	16:46.42 *1
43	9:29.91	43	10:20.94	43	11:11.94	43	12:02.71	1	12:53.06	33	13:25.18 *1	65	14:16.10 *1	85	15:09.75 *1	65	16:00.26 *1	65	16:52.29 *1
63	9:30.24	63	10:21.58	8	11:12.50	8	12:03.28	43	12:53.47	72	13:26.92 *1	85	14:16.59 *1	33	15:10.00 *1	85	16:01.50 *1	85	16:53.29 *1
8	9:30.49	8	10:21.78	63	11:13.09	63	12:03.88	8	12:54.05	1	13:43.67	33	14:17.61 *1	34	15:10.08 *1	34	16:02.54 *1	34	16:54.97 *1
21	9:34.32	21	10:25.83	21	11:17.26	21	12:07.91	63	12:54.44	43	13:44.03	72	14:18.89 *1	72	15:10.99 *1	33	16:03.64 *1	33	16:57.26 *1
44	9:36.34	44	10:27.80	44	11:19.02	44	12:10.40	21	12:59.50	8	13:44.65	1	14:34.40	43	15:25.26	72	16:03.93 *1	72	16:57.46 *1
5	9:51.36	5	10:43.20	5	11:35.55	5	12:27.32	44	13:01.45	63	13:45.38	43	14:34.66	1	15:25.94	43	16:15.52	43	17:06.06
34	9:52.84	34	10:45.73	34	11:38.34	34	12:30.49	5	13:19.17	21	13:50.43	8	14:35.20	8	15:26.46	1	16:16.11	1	17:06.38
85	9:54.11	85	10:46.50	65	11:39.01	65	12:31.10	34	13:22.85	44	13:53.01	63	14:36.08	63	15:27.10	8	16:16.95	8	17:07.44
65	9:54.21	65	10:46.58	85	11:39.46	85	12:31.19	65	13:23.72	5	14:10.74	21	14:41.37	21	15:32.93	63	16:17.91	63	17:08.94
33	9:54.64	33	10:47.16	33	11:39.56	33	12:31.94					44	14:43.73	44	15:34.63	21	16:24.10	21	17:15.66
72	9:55.56	72	10:48.27	72	11:40.88							5	15:02.85			44	16:26.02	44	17:16.96

Lap Chart

RLM Racing Sports 1000 Championship - Race 5

Lap 21		Lap 22		Lap 23		Lap 24		Lap 25		Lap 26		Lap 27		Lap 28		Lap 29		Lap 30	
No	Time	No	Time	No	Time	No	Time	No	Time	No	Time	No	Time	No	Time	No	Time	No	Time
88	17:32.79	88	18:21.99	88	19:11.31	88	20:01.74												
5	17:37.93 *1	5	18:28.64 *1	5	19:19.98 *1	5	20:11.04 *1												
65	17:44.28 *1	65	18:36.25 *1	65	19:28.13 *1	65	20:20.99 *1												
85	17:44.91 *1	85	18:36.74 *1	85	19:28.28 *1	85	20:21.39 *1												
34	17:47.89 *1	34	18:40.68 *1	34	19:32.88 *1	34	20:25.61 *1												
33	17:48.62 *1	33	18:40.95 *1	33	19:33.11 *1	33	20:25.65 *1												
72	17:50.04 *1	72	18:41.95 *1	72	19:33.94 *1	43	20:27.55												
43	17:56.66	43	18:46.86	43	19:37.17	1	20:27.73												
1	17:57.10	1	18:47.09	1	19:37.63	72	20:29.74 *1												
8	17:58.13	8	18:48.88	8	19:39.91	8	20:30.82												
63	17:59.23	63	18:49.79	63	19:40.54	63	20:31.28												
21	18:06.68	21	18:57.56	21	19:48.88	21	20:40.48												
44	18:08.20	44	18:59.39	44	19:50.83	44	20:42.35												

RLM Racing Sports 1000 Championship

LAP TIMES - Race 5

1 Ryan YARROW

Lap	1	2	3	4	5	6	7	8	9	10
1	55.49	51.06	51.04	50.83	50.58	51.21	51.11	50.89	51.15	50.80
11	51.30	50.86	51.09	50.90	50.66	50.61	50.73	51.54	50.17	50.27
21	50.72	49.99	50.54	50.10						

5 Ed COLLINGS

Lap	1	2	3	4	5	6	7	8	9	10
1	58.45	54.57	52.50	53.32	52.49	52.81	53.05	52.43	51.96	52.27
11	52.42	51.84	52.35	51.77	51.85	51.57	52.11	51.81	51.76	51.51
21	50.71	51.34	51.06							

8 Dan CLOWES

Lap	1	2	3	4	5	6	7	8	9	10
1	55.91	51.34	51.35	51.09	50.75	50.66	50.82	50.89	51.12	51.60
11	50.45	51.29	50.72	50.78	50.77	50.60	50.55	51.26	50.49	50.49
21	50.69	50.75	51.03	50.91						

21 Phil HUTCHINS

Lap	1	2	3	4	5	6	7	8	9	10
1	56.45	52.35	51.73	51.33	51.45	51.50	51.24	51.17	51.06	51.26
11	50.92	51.51	51.43	50.65	51.59	50.93	50.94	51.56	51.17	51.56
21	51.02	50.88	51.32	51.60						

33 Daniel ASHBY

Lap	1	2	3	4	5	6	7	8	9	10
1	57.85	53.58	53.47	53.02	52.76	53.07	54.32	52.47	52.07	53.61
11	53.27	52.52	52.40	52.38	53.24	52.43	52.39	53.64	53.62	51.36
21	52.33	52.16	52.54							

34 Stephen DEAN

Lap	1	2	3	4	5	6	7	8	9	10
1	58.20	53.68	53.36	52.98	52.88	53.17	52.76	52.60	52.56	53.39
11	52.82	52.89	52.61	52.15	52.36	53.20	54.03	52.46	52.43	52.92
21	52.79	52.20	52.73							

43 Paul ROGERS

Lap	1	2	3	4	5	6	7	8	9	10
1	54.68	51.02	51.05	51.29	51.23	51.28	51.06	51.01	51.77	50.60
11	51.39	51.03	51.00	50.77	50.76	50.56	50.63	50.60	50.26	50.54
21	50.60	50.20	50.31	50.38						

44 Carl AUSTEN

Lap	1	2	3	4	5	6	7	8	9	10
1	57.12	52.24	51.99	51.84	50.84	51.25	51.71	51.01	51.39	51.19
11	51.50	51.46	51.22	51.38	51.05	51.56	50.72	50.90	51.39	50.94
21	51.24	51.19	51.44	51.52						

63 Colin CHAPMAN

Lap	1	2	3	4	5	6	7	8	9	10
1	55.69	52.19	51.01	51.03	50.64	50.72	51.04	51.01	51.27	50.92
11	51.12	51.34	51.51	50.79	50.56	50.94	50.70	51.02	50.81	51.03
21	50.29	50.56	50.75	50.74						

65 Matthew BOOTH

Lap	1	2	3	4	5	6	7	8	9	10
1	58.69	53.48	52.80	53.30	52.54	52.92	52.84	52.68	52.76	53.36
11	53.46	52.37	52.43	52.09	52.62	52.38	52.03	52.13	52.03	51.99
21	51.97	51.88	52.86							

72 Jonathan McGILL

Lap	1	2	3	4	5	6	7	8	9	10
1	59.65	55.34	53.22	53.97	52.85	52.73	52.77	52.49	52.50	52.51
11	52.76	52.71	52.61	53.81	52.23	51.97	52.10	52.94	53.53	52.58
21	51.91	51.99	55.80							

85 David WATSON

Lap	1	2	3	4	5	6	7	8	9	10
1	59.77	53.93	52.36	52.91	53.13	52.46	53.48	52.30	51.93	53.50
11	53.19	52.39	52.96	51.73	52.84	52.56	53.16	51.75	51.79	51.62
21	51.83	51.54	53.11							

88 Richard WEBB

Lap	1	2	3	4	5	6	7	8	9	10
1	53.82	50.34	50.02	49.63	49.76	49.45	49.68	49.92	49.60	50.13
11	49.77	49.56	49.88	49.64	49.76	49.98	50.16	49.72	50.06	49.60
21	49.53	49.20	49.32	50.43						



Provisional Results - Race 10

Pl	No	Cl	Name	Car	Laps	Time	Behind	MPH	Best Lap on	MPH
1	88		Richard WEBB	Spire RGBR	24	20:05.05		86.61	49.29	15 88.23
2	14		Paul SMITH	Mittell SSRD MC-53	24	20:25.66	20.61	85.16	50.09	6 86.82
3	1		Ryan YARROW	Spire GT3-Y	24	20:27.92	22.87	85.00	50.36	16 86.35
4	8		Dan CLOWES	Mittell MC-53	24	20:33.22	28.17	84.63	50.21	13 86.61
5	43		Paul ROGERS	Spire GT3S	24	20:43.62	38.57	83.93	49.84	16 87.26
6	5		Ed COLLINGS	Spire GT3	24	20:49.47	44.42	83.53	50.88	17 85.47
7	44		Carl AUSTEN	Spire GT3S	24	20:50.29	45.24	83.48	50.85	6 85.52
8	65	INV	Matthew BOOTH	MK Indy RLM Cup 200	23	20:13.56	1 Lap	82.42	51.87	10 83.84
9	34		Stephen DEAN	Spire GT3	23	20:14.25	1 Lap	82.37	51.66	14 84.18
10	72		Jonathan MCGILL	Spire GT3	23	20:15.64	1 Lap	82.28	51.39	18 84.62
11	33		Daniel ASHBY	Spire GT3	23	20:16.05	1 Lap	82.25	51.33	9 84.72
12	85	INV	David WATSON	MK Indy RLM Cup 200	23	21:13.80	1 Lap	78.52	51.65	14 84.20
Not-Classified										
	21		Phil HUTCHINS	Mittell MC-53	13	11:21.36	DNF	82.97	51.05	6 85.19
	63		Colin CHAPMAN	Spire GT320S	9	8:52.31	DNF	73.53	50.48	6 86.15
Non-Starters										
	9		Ian HUTCHINSON	Spire GT3						
Fastest Lap										
	88		Richard WEBB	Spire RGBR					49.29	15 88.23
	85	INV	David WATSON	MK Indy RLM Cup 200					51.65	14 84.20

No 33 +5s penalty - causing a collision. No 85 - 60s penalty in total - track limits

Weather / Track:

Start Time : 16:01

Brands Hatch Indy

27 Aug 22 17:24

Clerk of Course :	Time Issued :	Chief Timekeeper : Terry Stevens
-------------------	---------------	----------------------------------

THESE RESULTS REMAIN PROVISIONAL FOR A MINIMUM OF 30 MINUTES FROM THE TIME OF ISSUE AND UNTIL ALL JUDICIAL AND TECHNICAL MATTERS HAVE BEEN SETTLED.



Lap Chart

RLM Racing Sports 1000 Championship - Race 10

Lap 1		Lap 2		Lap 3		Lap 4		Lap 5		Lap 6		Lap 7		Lap 8		Lap 9		Lap 10	
No	Time	No	Time	No	Time	No	Time	No	Time	No	Time	No	Time	No	Time	No	Time	No	Time
88	56.75	88	1:46.82	88	2:36.45	88	3:25.91	88	4:15.48	88	5:05.10	88	5:54.93	88	6:44.25	88	7:33.99	88	8:23.93
63	58.05	63	1:49.71	63	2:40.93	63	3:31.73	14	4:22.72	14	5:12.81	14	6:03.09	14	6:53.84	14	7:44.27	14	8:34.71
1	58.14	1	1:50.45	14	2:41.27	14	3:31.89	63	4:23.43	63	5:13.91	63	6:04.59	1	6:56.27	1	7:47.39	1	8:37.97
43	58.78	14	1:50.80	1	2:41.85	1	3:33.04	1	4:23.78	1	5:14.36	1	6:04.73	8	6:57.25	43	7:48.13	43	8:38.57
8	59.38	43	1:51.34	43	2:42.24	43	3:33.50	8	4:24.50	8	5:15.09	8	6:05.73	43	6:57.81	8	7:48.13	8	8:38.97
14	59.48	8	1:51.79	8	2:43.10	8	3:33.78	43	4:24.86	43	5:15.34	43	6:05.86	63	6:59.79	44	7:52.04	44	8:43.13
44	1:01.04	44	1:52.78	44	2:44.02	44	3:35.44	44	4:26.60	44	5:17.45	44	6:09.11	44	7:00.58	21	7:55.47	21	8:47.04
21	1:01.29	21	1:53.46	21	2:45.21	21	3:36.52	21	4:29.33	21	5:20.38	21	6:11.57	21	7:03.57	5	7:57.14	5	8:48.56
5	1:02.04	5	1:54.95	5	2:46.77	5	3:38.67	5	4:30.63	5	5:22.09	5	6:13.43	5	7:04.69	33	8:02.82	63	8:52.31 *1
85	1:02.28	85	1:55.09	85	2:47.62	85	3:39.90	85	4:32.72	85	5:26.36	85	6:18.70	33	7:11.49	85	8:03.78	33	8:54.97
65	1:02.37	65	1:55.26	65	2:47.72	65	3:40.14	65	4:32.77	33	5:26.87	33	6:18.98	85	7:11.61	65	8:04.09	85	8:55.82
72	1:02.83	33	1:56.21	33	2:49.38	33	3:41.11	33	4:33.04	65	5:27.51	65	6:19.81	65	7:11.95	72	8:05.10	65	8:55.96
34	1:03.79	72	1:56.25	72	2:50.51	72	3:43.22	72	4:35.60	72	5:28.31	72	6:20.52	72	7:12.91	34	8:06.62	72	8:56.58
33	1:03.96	34	1:57.28	34	2:50.74	34	3:44.07	34	4:36.66	34	5:29.31	34	6:21.96	34	7:14.27			34	8:58.92

Lap Chart

RLM Racing Sports 1000 Championship - Race 10

Lap 11		Lap 12		Lap 13		Lap 14		Lap 15		Lap 16		Lap 17		Lap 18		Lap 19		Lap 20	
No	Time	No	Time	No	Time	No	Time	No	Time	No	Time	No	Time	No	Time	No	Time	No	Time
88	9:13.30	88	10:02.71	88	10:52.52	88	11:42.05	88	12:31.34	88	13:21.08	88	14:10.59	88	15:00.36	88	15:50.26	88	16:40.36
14	9:25.53	14	10:16.01	14	11:06.86	14	11:57.62	14	12:48.42	14	13:39.16	34	14:11.64 *1	65	15:01.74 *1	33	15:50.46 *1	33	16:42.10 *1
1	9:28.85	1	10:20.20	1	11:10.67	1	12:01.63	1	12:52.53	1	13:42.89	72	14:12.43 *1	85	15:02.00 *1	65	15:53.65 *1	65	16:45.71 *1
43	9:29.08	8	10:21.17	8	11:11.38	8	12:02.05	8	12:52.87	8	13:43.33	14	14:29.41	34	15:03.52 *1	85	15:53.98 *1	85	16:46.58 *1
8	9:29.52	43	10:23.05	43	11:13.85	43	12:03.92	43	12:53.81	43	13:43.65	1	14:33.47	72	15:04.20 *1	34	15:55.22 *1	34	16:46.96 *1
44	9:34.73	44	10:26.16	44	11:17.42	44	12:08.96	44	13:00.94	44	13:53.12	8	14:34.03	14	15:19.87	72	15:55.59 *1	72	16:47.69 *1
21	9:38.69	21	10:30.19	21	11:21.36	5	12:14.61	5	13:05.93	5	13:57.20	43	14:34.24	1	15:24.10	14	16:10.70	14	17:01.43
5	9:40.58	5	10:32.45	5	11:23.48	33	12:23.43	33	13:15.36	33	14:06.76	44	14:45.33	43	15:26.20	1	16:14.72	1	17:05.28
33	9:48.03	33	10:39.78	33	11:31.71	65	12:25.35	65	13:17.43	65	14:09.30	5	14:48.08	8	15:26.34	8	16:17.69	8	17:08.99
65	9:48.71	65	10:40.98	65	11:33.09	72	12:25.63	85	13:18.14	85	14:09.82	33	14:58.47	44	15:37.40	43	16:17.97	43	17:18.45
85	9:48.83	85	10:41.12	72	11:33.84	85	12:26.00	34	13:18.73	34	13:18.73			5	15:39.27	44	16:29.35	44	17:21.15
72	9:49.18	72	10:41.37	85	11:34.35	34	12:26.55	72	13:19.42	72	13:19.42					5	16:30.63	5	17:21.80
34	9:51.05	34	10:42.99	34	11:34.89														

Lap Chart

RLM Racing Sports 1000 Championship - Race 10

Lap 21		Lap 22		Lap 23		Lap 24		Lap 25		Lap 26		Lap 27		Lap 28		Lap 29		Lap 30	
No	Time	No	Time	No	Time	No	Time	No	Time	No	Time	No	Time	No	Time	No	Time	No	Time
88	17:30.12	88	18:19.75	88	19:12.32	88	20:05.05												
33	17:33.95 *1	33	18:26.18 *1	33	19:18.85 *1	65	20:13.56 *1												
65	17:37.74 *1	65	18:29.69 *1	65	19:21.67 *1	34	20:14.25 *1												
85	17:38.34 *1	85	18:30.18 *1	85	19:22.03 *1	72	20:15.64 *1												
34	17:38.71 *1	34	18:30.86 *1	34	19:22.52 *1	33	20:16.05 *1												
72	17:39.18 *1	72	18:31.53 *1	72	19:23.43 *1	14	20:25.66												
14	17:52.03	14	18:42.72	14	19:33.92	1	20:27.92												
1	17:56.35	1	18:46.84	1	19:37.51	8	20:33.22												
8	17:59.95	8	18:50.96	8	19:42.09	43	20:43.62												
43	18:09.58	43	19:01.15	43	19:52.61	5	20:49.47												
44	18:13.52	44	19:05.82	5	19:58.18	44	20:50.29												
5	18:13.84	5	19:06.38	44	19:58.39	85	21:13.80 *1												

RLM Racing Sports 1000 Championship

LAP TIMES - Race 10

1 Ryan YARROW

Lap	1	2	3	4	5	6	7	8	9	10
1	55.03	52.31	51.40	51.19	50.74	50.58	50.37	51.54	51.12	50.58
11	50.88	51.35	50.47	50.96	50.90	50.36	50.58	50.63	50.62	50.56
21	51.07	50.49	50.67	50.41						

5 Ed COLLINGS

Lap	1	2	3	4	5	6	7	8	9	10
1	57.70	52.91	51.82	51.90	51.96	51.46	51.34	51.26	52.45	51.42
11	52.02	51.87	51.03	51.13	51.32	51.27	50.88	51.19	51.36	51.17
21	52.04	52.54	51.80	51.29						

8 Dan CLOWES

Lap	1	2	3	4	5	6	7	8	9	10
1	55.18	52.41	51.31	50.68	50.72	50.59	50.64	51.52	50.88	50.84
11	50.55	51.65	50.21	50.67	50.82	50.46	50.70	52.31	51.35	51.30
21	50.96	51.01	51.13	51.13						

14 Paul SMITH

Lap	1	2	3	4	5	6	7	8	9	10
1	54.31	51.32	50.47	50.62	50.83	50.09	50.28	50.75	50.43	50.44
11	50.82	50.48	50.85	50.76	50.80	50.74	50.25	50.46	50.83	50.73
21	50.60	50.69	51.20	51.74						

21 Phil HUTCHINS

Lap	1	2	3	4	5	6	7	8	9	10
1	57.24	52.17	51.75	51.31	52.81	51.05	51.19	52.00	51.90	51.57
11	51.65	51.50	51.17							

33 Daniel ASHBY

Lap	1	2	3	4	5	6	7	8	9	10
1	58.92	52.25	53.17	51.73	51.93	53.83	52.11	52.51	51.33	52.15
11	53.06	51.75	51.93	51.72	51.93	51.40	51.71	51.99	51.64	51.85
21	52.23	52.67	52.20							

34 Stephen DEAN

Lap	1	2	3	4	5	6	7	8	9	10
1	58.26	53.49	53.46	53.33	52.59	52.65	52.65	52.31	52.35	52.30
11	52.13	51.94	51.90	51.66	52.18	52.91	51.88	51.70	51.74	51.75
21	52.15	51.66	51.73							

43 Paul ROGERS

Lap	1	2	3	4	5	6	7	8	9	10
1	55.10	52.56	50.90	51.26	51.36	50.48	50.52	51.95	50.32	50.44
11	50.51	53.97	50.80	50.07	49.89	49.84	50.59	51.96	51.77	1:00.48
21	51.13	51.57	51.46	51.01						

44 Carl AUSTEN

Lap	1	2	3	4	5	6	7	8	9	10
1	56.91	51.74	51.24	51.42	51.16	50.85	51.66	51.47	51.46	51.09
11	51.60	51.43	51.26	51.54	51.98	52.18	52.21	52.07	51.95	51.80
21	52.37	52.30	52.57	51.90						

63 Colin CHAPMAN

Lap	1	2	3	4	5	6	7	8	9	10
1	54.73	51.66	51.22	50.80	51.70	50.48	50.68	55.20	1:52.52	

65 Matthew BOOTH

Lap	1	2	3	4	5	6	7	8	9	10
1	57.41	52.89	52.46	52.42	52.63	54.74	52.30	52.14	52.14	51.87
11	52.75	52.27	52.11	52.26	52.08	51.87	52.44	51.91	52.06	52.03
21	51.95	51.98	51.89							

72 Jonathan McGILL

Lap	1	2	3	4	5	6	7	8	9	10
1	58.07	53.42	54.26	52.71	52.38	52.71	52.21	52.39	52.19	51.48
11	52.60	52.19	52.47	51.79	53.79	53.01	51.77	51.39	52.10	51.49
21	52.35	51.90	52.21							

85 David WATSON

Lap	1	2	3	4	5	6	7	8	9	10
1	57.46	52.81	52.53	52.28	52.82	53.64	52.34	52.91	52.17	52.04
11	53.01	52.29	53.23	51.65	52.14	51.68	52.18	51.98	52.60	51.76
21	51.84	51.85	51.77							

88 Richard WEBB

Lap	1	2	3	4	5	6	7	8	9	10
1	53.69	50.07	49.63	49.46	49.57	49.62	49.83	49.32	49.74	49.94
11	49.37	49.41	49.81	49.53	49.29	49.74	49.51	49.77	49.90	50.10
21	49.76	49.63	52.57	52.73						