



demon tweeks



YOKOHAMA

Qualifying 9

Pl	No	Cl	Name	Car	Laps	Time on Lap	Behind	MPH
1	99		Scott WARD	Ford Fiesta XR2i	10	1:17.02	10	76.68
2	8		Pete MORGAN	Ford Fiesta XR2	10	1:17.66	7	0.64 76.05
3	8		Pete MORGAN	Ford Fiesta XR2	10	1:17.66	9	0.64 76.05
4	89		Richard KELSALL	Ford Fiesta XR2i	10	1:17.83	9	0.81 75.88
5	72		Lee SCOTT	Ford Fiesta XR2i	10	1:17.86	9	0.84 75.85
6	40		Paul THORPE	Ford Fiesta XR2	10	1:17.92	10	0.90 75.79
7	87		Stewart PLACE	Peugeot 205 GTi	9	1:18.07	6	1.05 75.65
8	46		Chris DEAR	Peugeot 205 GTi	10	1:18.17	8	1.15 75.55
9	41		Jason WOOD	Vauxhall Nova GTE	10	1:18.25	10	1.23 75.47
10	88		Martin CAYZER	Ford Fiesta XR2i	10	1:18.45	9	1.43 75.28
11	93		Ben BATEMAN	Vauxhall Nova GTE	10	1:18.88	8	1.86 74.87
12	23		Jeff HUMPHRIES	Ford Fiesta XR2i	10	1:18.90	10	1.88 74.85
13	23		Jeff HUMPHRIES	Ford Fiesta XR2i	10	1:18.90	8	1.88 74.85
14	39		Martin RODGERS	Peugeot 205 GTi	10	1:19.03	9	2.01 74.73
15	48		Neil DUDMAN	Peugeot 205 GTi	10	1:19.27	9	2.25 74.50
16	90		Finley GROOM	Ford Fiesta	9	1:19.96	8	2.94 73.86
17	47		Robert CAMPBELL	Peugeot 205 GTi	9	1:20.02	9	3.00 73.80
18	12		James HASLEHURST	Peugeot 205 GTi	8	1:20.06	7	3.04 73.77
19	18		Darren BASSINGTHWAIGHTE	Peugeot 205 GTi	9	1:20.53	9	3.51 73.34
20	14		David SHEAKEY	Vauxhall Nova GTE	9	1:20.68	9	3.66 73.20
21	26		Paul BROCK	Ford Fiesta XR2i	9	1:21.84	9	4.82 72.16
22	92		Rick GROOM	Ford Fiesta XR2	9	1:22.09	5	5.07 71.94
23	30		William HUMPHRIES	Peugeot 205 GTi	9	1:22.72	9	5.70 71.40
24	33		Ryan CLARKE	Peugeot 205 GTi	9	1:22.77	8	5.75 71.35
25	58		Peter OSGERBY	Vauxhall Nova GTE	5	1:52.87	3	35.85 52.32

Not-Seen

62 Alan DULY Ford Fiesta XR2i

No 62 - seen - 0 laps completed. No 40 - 5 position grid penalty - overtaking under safety car.

Weather / Track:

Start Time : 09:19

Silverstone National

01 May 22 10:26

Clerk of Course :	Time Issued :	Chief Timekeeper : Terry Stevens
-------------------	---------------	----------------------------------

THESE RESULTS REMAIN PROVISIONAL FOR A MINIMUM OF 30 MINUTES FROM THE TIME OF ISSUE AND UNTIL ALL JUDICIAL AND TECHNICAL MATTERS HAVE BEEN SETTLED.



Demon Tweeks / Yokohama Classic Stock Hatch Championship

LAP TIMES - Qualifying 9

8	Pete MORGAN										
	Lap	1	2	3	4	5	6	7	8	9	10
	1	1:24.09	1:19.99	2:07.65	2:16.00	1:19.63	1:18.49	1:17.66	1:17.82	1:17.66	1:17.76
12	James HASLEHURST										
	Lap	1	2	3	4	5	6	7	8	9	10
	1	1:30.31	1:24.94	2:07.38	2:31.70	1:22.74	1:20.81	1:20.06	1:20.13		
14	David SHEAKEY										
	Lap	1	2	3	4	5	6	7	8	9	10
	1	1:27.31	1:30.23	1:53.66	2:33.58	1:24.54	1:22.33	1:22.06	1:20.87	1:20.68	
18	Darren BASSINGTHWAIGHTE										
	Lap	1	2	3	4	5	6	7	8	9	10
	1	1:27.13	1:22.90	2:07.56	2:33.18	1:22.18	1:21.27	1:21.36	1:21.19	1:20.53	
23	Jeff HUMPHRIES										
	Lap	1	2	3	4	5	6	7	8	9	10
	1	1:20.43	1:19.72	1:49.13	1:51.75	1:50.90	1:22.47	1:19.42	1:18.90	1:19.69	1:18.90
26	Paul BROCK										
	Lap	1	2	3	4	5	6	7	8	9	10
	1	1:25.71	1:37.22	1:55.00	2:33.53	1:23.71	1:24.33	1:23.06	1:23.26	1:21.84	
30	William HUMPHRIES										
	Lap	1	2	3	4	5	6	7	8	9	10
	1	1:29.94	1:28.87	2:01.40	2:26.31	1:23.18	1:23.23	1:30.36	1:24.47	1:22.72	
33	Ryan CLARKE										
	Lap	1	2	3	4	5	6	7	8	9	10
	1	1:28.17	1:33.09	1:54.15	2:34.14	1:23.78	1:26.24	1:29.16	1:22.77	1:22.91	
39	Martin RODGERS										
	Lap	1	2	3	4	5	6	7	8	9	10
	1	1:21.32	1:19.80	1:49.10	1:51.43	1:50.46	1:22.75	1:20.25	1:19.88	1:19.03	1:19.35
40	Paul THORPE										
	Lap	1	2	3	4	5	6	7	8	9	10
	1	1:25.83	1:23.36	2:02.10	2:23.85	1:20.17	1:21.10	1:19.81	1:18.43	1:19.43	1:17.92
41	Jason WOOD										
	Lap	1	2	3	4	5	6	7	8	9	10
	1	1:20.79	1:19.63	1:48.79	1:51.42	1:52.97	1:20.21	1:19.89	1:19.91	1:18.83	1:18.25
46	Chris DEAR										
	Lap	1	2	3	4	5	6	7	8	9	10
	1	1:21.03	1:19.19	1:50.78	1:52.59	1:53.42	1:39.26	1:18.33	1:18.17	1:18.43	1:18.50
47	Robert CAMPBELL										
	Lap	1	2	3	4	5	6	7	8	9	10
	1	1:32.69	1:23.88	2:00.75	2:38.79	1:22.14	1:20.64	1:20.83	1:21.44	1:20.02	

48	Neil DUDMAN									
Lap	1	2	3	4	5	6	7	8	9	10
1	1:24.52	1:20.75	2:06.69	2:18.97	1:20.11	1:20.56	1:19.75	1:20.04	1:19.27	1:19.47
58	Peter OSGERBY									
Lap	1	2	3	4	5	6	7	8	9	10
1	1:56.41	1:58.87	1:52.87	2:00.12	2:08.86					
72	Lee SCOTT									
Lap	1	2	3	4	5	6	7	8	9	10
1	1:24.85	1:19.49	2:04.93	2:20.64	1:18.76	1:18.75	1:18.42	1:18.43	1:17.86	1:18.18
87	Stewart PLACE									
Lap	1	2	3	4	5	6	7	8	9	10
1	1:23.51	1:19.95	2:07.21	2:29.54	1:18.93	1:18.07	1:18.74	1:19.03	1:18.55	
88	Martin CAYZER									
Lap	1	2	3	4	5	6	7	8	9	10
1	1:20.96	1:19.32	1:48.52	1:52.18	1:51.61	1:27.34	1:18.82	1:19.12	1:18.45	1:20.40
89	Richard KELSALL									
Lap	1	2	3	4	5	6	7	8	9	10
1	1:22.90	1:23.78	2:02.91	2:24.11	1:20.38	1:19.91	1:19.63	1:18.27	1:17.83	1:17.85
90	Finley GROOM									
Lap	1	2	3	4	5	6	7	8	9	10
1	1:26.37	1:24.69	2:02.84	2:24.38	1:20.90	1:21.20	1:20.35	1:19.96	1:19.99	
92	Rick GROOM									
Lap	1	2	3	4	5	6	7	8	9	10
1	1:27.73	1:23.50	2:02.25	2:21.81	1:22.09	1:22.41	1:22.63	1:29.16	1:22.81	
93	Ben BATEMAN									
Lap	1	2	3	4	5	6	7	8	9	10
1	1:23.13	1:20.44	2:08.24	2:18.84	1:19.52	1:19.35	1:19.07	1:18.88	1:19.67	1:19.17
99	Scott WARD									
Lap	1	2	3	4	5	6	7	8	9	10
1	1:21.04	1:20.35	2:08.68	2:16.82	1:20.87	1:18.83	1:17.17	1:17.92	1:17.30	1:17.02



RACE GRID

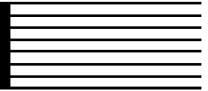

Demon Tweeks / Yokohama Classic Stock Hatch Championship

Race 16

ROW 12	62 Alan DULY	58 01:52.870 Peter OSGERBY
ROW 11	33 01:22.770 Ryan CLARKE	30 01:22.720 William HUMPHRIES
ROW 10	92 01:22.090 Rick GROOM	26 01:21.840 Paul BROCK
ROW 9	14 01:20.680 David SHEAKEY	18 01:20.530 Darren BASSINGTHWAIG
ROW 8	12 01:20.060 James HASLEHURST	47 01:20.020 Robert CAMPBELL
ROW 7	90 01:19.960 Finley GROOM	48 01:19.270 Neil DUDMAN
ROW 6	39 01:19.030 Martin RODGERS	23 01:18.900 Jeff HUMPHRIES
ROW 5	40 01:17.920 Paul THORPE	93 01:18.880 Ben BATEMAN
ROW 4	88 01:18.450 Martin CAYZER	41 01:18.250 Jason WOOD
ROW 3	46 01:18.170 Chris DEAR	87 01:18.070 Stewart PLACE
ROW 2	72 01:17.860 Lee SCOTT	89 01:17.830 Richard KELSALL
ROW 1	8 01:17.660 Pete MORGAN	99 01:17.020 Scott WARD
POLE		

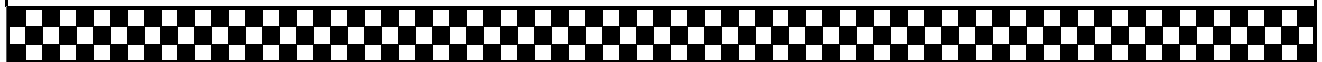



Provisional Results - Race 16

PI	No	Cl	Name	Car	Laps	Time	Behind	MPH	Best Lap on	MPH	
1	72		Lee SCOTT	Ford Fiesta XR2i	13	15:58.16		80.13	1:12.46	12	81.50
2	99		Scott WARD	Ford Fiesta XR2i	13	16:02.17	4.01	79.79	1:13.01	11	80.89
3	88		Martin CAYZER	Ford Fiesta XR2i	13	16:04.19	6.03	79.63	1:13.10	11	80.79
4	89		Richard KELSALL	Ford Fiesta XR2i	13	16:04.49	6.33	79.60	1:13.14	12	80.75
5	46		Chris DEAR	Peugeot 205 GTi	13	16:04.49	6.33	79.60	1:12.47	10	81.49
6	8		Pete MORGAN	Ford Fiesta XR2	13	16:05.19	7.03	79.54	1:13.35	9	80.52
7	40		Paul THORPE	Ford Fiesta XR2	13	16:05.35	7.19	79.53	1:13.32	6	80.55
8	39		Martin RODGERS	Peugeot 205 GTi	13	16:06.89	8.73	79.40	1:13.29	13	80.58
9	12		James HASLEHURST	Peugeot 205 GTi	13	16:12.86	14.70	78.92	1:13.32	12	80.55
10	87		Stewart PLACE	Peugeot 205 GTi	13	16:13.20	15.04	78.89	1:13.28	12	80.59
11	93		Ben BATEMAN	Vauxhall Nova GTE	13	16:15.24	17.08	78.72	1:13.65	12	80.19
12	18		Darren	Peugeot 205 GTi	13	16:15.41	17.25	78.71	1:13.71	12	80.12
13	23		Jeff HUMPHRIES	Ford Fiesta XR2i	13	16:20.36	22.20	78.31	1:13.91	5	79.91
14	92		Rick GROOM	Ford Fiesta XR2	13	16:23.46	25.30	78.07	1:13.70	4	80.13
15	48		Neil DUDMAN	Peugeot 205 GTi	13	16:37.48	39.32	76.97	1:15.42	5	78.31
16	47		Robert CAMPBELL	Peugeot 205 GTi	13	16:37.65	39.49	76.96	1:13.63	4	80.21
17	14		David SHEAKEY	Vauxhall Nova GTE	13	16:38.24	40.08	76.91	1:14.32	10	79.46
18	26		Paul BROCK	Ford Fiesta XR2i	13	16:38.26	40.10	76.91	1:14.66	10	79.10
19	58		Peter OSGERBY	Vauxhall Nova GTE	13	16:38.75	40.59	76.87	1:14.79	10	78.97
20	33		Ryan CLARKE	Peugeot 205 GTi	13	16:40.93	42.77	76.70	1:14.86	3	78.89
21	41		Jason WOOD	Vauxhall Nova GTE	13	16:44.78	46.62	76.41	1:13.13	6	80.76
22	90		Finley GROOM	Ford Fiesta	13	16:46.93	48.77	76.25	1:15.01	10	78.73
23	62		Alan DULY	Ford Fiesta XR2i	13	17:03.29	1:05.13	75.03	1:16.55	13	77.15

Not-Classified

30	William HUMPHRIES	Peugeot 205 GTi	7	9:31.16	DNF	72.38	1:16.03	4	77.68
----	-------------------	-----------------	---	---------	-----	-------	---------	---	-------

Fastest Lap

72	Lee SCOTT	Ford Fiesta XR2i					1:12.46	12	81.50
----	-----------	------------------	--	--	--	--	---------	----	-------

Weather / Track:

Start Time : 13:38

Silverstone National

01 May 22 14:36

Clerk of Course :	Time Issued :	Chief Timekeeper : Terry Stevens
-------------------	---------------	----------------------------------

THESE RESULTS REMAIN PROVISIONAL FOR A MINIMUM OF 30 MINUTES FROM THE TIME OF ISSUE AND UNTIL ALL JUDICIAL AND TECHNICAL MATTERS HAVE BEEN SETTLED.



Lap Chart

Demon Tweeks / Yokohama Classic Stock Hatch Championship - Race 16

Lap 1		Lap 2		Lap 3		Lap 4		Lap 5		Lap 6		Lap 7		Lap 8		Lap 9		Lap 10	
No	Time	No	Time	No	Time	No	Time	No	Time	No	Time	No	Time	No	Time	No	Time	No	Time
99	1:18.23	99	2:32.04	99	3:46.02	8	5:01.12	8	6:14.66	8	7:28.24	72	8:41.48	72	9:54.39	72	11:07.18	72	12:20.04
72	1:18.43	72	2:32.29	72	3:46.19	99	5:01.34	72	6:15.17	72	7:28.52	8	8:42.36	99	9:55.86	99	11:08.91	99	12:21.94
89	1:19.17	89	2:33.18	8	3:46.84	89	5:01.67	99	6:15.37	99	7:28.76	46	8:42.53	8	9:56.35	8	11:09.70	88	12:23.58
46	1:19.29	8	2:33.39	89	3:47.23	72	5:01.67	46	6:15.80	46	7:29.06	99	8:42.54	88	9:56.58	88	11:09.93	8	12:23.63
8	1:19.70	46	2:33.77	46	3:47.42	46	5:01.90	88	6:16.00	88	7:29.40	88	8:42.84	89	9:56.76	89	11:10.12	89	12:23.69
41	1:19.87	88	2:34.06	88	3:47.75	88	5:02.23	89	6:16.40	89	7:29.55	89	8:43.04	40	9:57.16	40	11:10.53	40	12:23.93
88	1:20.05	41	2:34.94	41	3:48.71	41	5:02.46	40	6:16.64	41	7:29.78	40	8:43.54	41	9:57.65	41	11:10.99	46	12:24.58
40	1:20.50	40	2:35.12	40	3:48.90	40	5:02.66	41	6:16.65	40	7:29.96	41	8:43.76	46	9:57.72	46	11:12.11	41	12:25.51
87	1:21.11	87	2:35.59	39	3:49.89	39	5:03.45	39	6:16.85	39	7:30.63	39	8:44.11	39	9:58.08	39	11:12.55	39	12:26.06
93	1:21.23	23	2:35.86	23	3:50.28	23	5:04.40	23	6:18.31	87	7:33.43	23	8:48.97	23	10:03.25	23	11:17.61	12	12:32.26
23	1:21.43	39	2:36.23	93	3:50.85	87	5:04.96	87	6:19.03	23	7:33.43	93	8:49.32	12	10:04.31	12	11:17.85	23	12:32.52
39	1:22.20	93	2:36.73	87	3:51.06	93	5:05.18	47	6:19.80	47	7:33.72	92	8:49.42	93	10:04.52	87	11:18.11	87	12:32.72
47	1:22.31	47	2:37.62	47	3:51.82	47	5:05.45	92	6:19.97	92	7:34.38	12	8:50.10	87	10:04.55	93	11:18.72	93	12:33.35
48	1:23.01	18	2:37.79	92	3:52.18	92	5:05.88	93	6:20.63	93	7:34.69	18	8:50.67	18	10:05.62	18	11:19.63	18	12:33.89
18	1:23.12	92	2:38.23	18	3:52.80	18	5:07.43	18	6:21.72	18	7:35.67	87	8:50.99	92	10:05.95	92	11:21.45	92	12:37.71
92	1:23.46	12	2:38.65	12	3:53.20	12	5:08.13	12	6:21.96	12	7:35.93	48	9:00.07	48	10:16.19	48	11:32.87	48	12:48.58
12	1:23.94	48	2:39.76	48	3:55.51	48	5:11.16	48	6:26.58	48	7:43.94	26	9:03.86	26	10:19.40	26	11:34.76	26	12:49.42
90	1:24.84	26	2:40.70	26	3:55.74	26	5:11.32	26	6:26.85	26	7:47.72	90	9:04.29	33	10:19.89	14	11:35.53	14	12:49.85
26	1:24.87	90	2:41.27	90	3:57.52	90	5:14.30	90	6:31.80	90	7:48.28	33	9:04.67	90	10:19.90	58	11:36.62	58	12:51.41
14	1:25.60	33	2:42.84	33	3:57.70	33	5:14.50	33	6:32.08	33	7:48.75	14	9:04.84	14	10:20.16	90	11:36.97	90	12:51.98
33	1:26.94	14	2:43.06	14	3:58.80	14	5:14.74	30	6:33.06	14	7:49.55	58	9:06.29	58	10:21.38	33	11:37.15	33	12:52.22
30	1:27.44	30	2:43.70	30	4:00.26	30	5:16.29	14	6:33.24	58	7:50.49	47	9:11.35	47	10:25.54	47	11:39.65	47	12:54.02
58	1:28.32	58	2:44.87	58	4:00.62	58	5:17.17	58	6:33.66	30	7:52.60	62	9:18.87	62	10:36.46	62	11:54.98	62	13:12.32
62	1:29.48	62	2:47.61	62	4:06.29	62	5:24.82	62	6:43.00	62	8:00.89	30	9:31.16						

Lap Chart

Demon Tweeks / Yokohama Classic Stock Hatch Championship - Race 16

Lap 11		Lap 12		Lap 13		Lap 14		Lap 15		Lap 16		Lap 17		Lap 18		Lap 19		Lap 20	
No	Time	No	Time	No	Time	No	Time	No	Time	No	Time	No	Time	No	Time	No	Time	No	Time
72	13:32.88	72	14:45.34	72	15:58.16														
99	13:34.95	99	14:48.45	99	16:02.17														
88	13:36.68	88	14:50.33	88	16:04.19														
8	13:37.35	89	14:50.56	46	16:04.49														
89	13:37.42	46	14:51.23	89	16:04.49														
40	13:37.80	8	14:51.45	8	16:05.19														
46	13:38.06	40	14:51.53	40	16:05.35														
39	13:40.08	39	14:53.60	39	16:06.89														
12	13:45.65	12	14:58.97	12	16:12.86														
87	13:46.18	87	14:59.46	87	16:13.20														
23	13:46.94	93	15:01.06	93	16:15.24														
93	13:47.41	18	15:01.67	18	16:15.41														
18	13:47.96	23	15:02.90	23	16:20.36														
41	13:52.59	92	15:08.67	92	16:23.46														
92	13:53.27	48	15:21.72	48	16:37.48														
48	14:05.37	26	15:21.88	47	16:37.65														
26	14:05.61	58	15:22.31	14	16:38.24														
14	14:05.83	47	15:22.51	26	16:38.26														
58	14:06.87	14	15:22.72	58	16:38.75														
90	14:07.83	90	15:23.90	33	16:40.93														
47	14:08.06	33	15:24.21	41	16:44.78														
33	14:08.43	41	15:30.53	90	16:46.93														
62	14:29.53	62	15:46.74	62	17:03.29														

Demon Tweeks / Yokohama Classic Stock Hatch Championship

LAP TIMES - Race 16

8 Pete MORGAN

Lap	1	2	3	4	5	6	7	8	9	10
1	1:19.70	1:13.69	1:13.45	1:14.28	1:13.54	1:13.58	1:14.12	1:13.99	1:13.35	1:13.93
11	1:13.72	1:14.10	1:13.74							

12 James HASLEHURST

Lap	1	2	3	4	5	6	7	8	9	10
1	1:23.94	1:14.71	1:14.55	1:14.93	1:13.83	1:13.97	1:14.17	1:14.21	1:13.54	1:14.41
11	1:13.39	1:13.32	1:13.89							

14 David SHEAKEY

Lap	1	2	3	4	5	6	7	8	9	10
1	1:25.60	1:17.46	1:15.74	1:15.94	1:18.50	1:16.31	1:15.29	1:15.32	1:15.37	1:14.32
11	1:15.98	1:16.89	1:15.52							

18 Darren BASSINGTHWAIGHTE

Lap	1	2	3	4	5	6	7	8	9	10
1	1:23.12	1:14.67	1:15.01	1:14.63	1:14.29	1:13.95	1:15.00	1:14.95	1:14.01	1:14.26
11	1:14.07	1:13.71	1:13.74							

23 Jeff HUMPHRIES

Lap	1	2	3	4	5	6	7	8	9	10
1	1:21.43	1:14.43	1:14.42	1:14.12	1:13.91	1:15.12	1:15.54	1:14.28	1:14.36	1:14.91
11	1:14.42	1:15.96	1:17.46							

26 Paul BROCK

Lap	1	2	3	4	5	6	7	8	9	10
1	1:24.87	1:15.83	1:15.04	1:15.58	1:15.53	1:20.87	1:16.14	1:15.54	1:15.36	1:14.66
11	1:16.19	1:16.27	1:16.38							

30 William HUMPHRIES

Lap	1	2	3	4	5	6	7	8	9	10
1	1:27.44	1:16.26	1:16.56	1:16.03	1:16.77	1:19.54	1:38.56			

33 Ryan CLARKE

Lap	1	2	3	4	5	6	7	8	9	10
1	1:26.94	1:15.90	1:14.86	1:16.80	1:17.58	1:16.67	1:15.92	1:15.22	1:17.26	1:15.07
11	1:16.21	1:15.78	1:16.72							

39 Martin RODGERS

Lap	1	2	3	4	5	6	7	8	9	10
1	1:22.20	1:14.03	1:13.66	1:13.56	1:13.40	1:13.78	1:13.48	1:13.97	1:14.47	1:13.51
11	1:14.02	1:13.52	1:13.29							

40 Paul THORPE

Lap	1	2	3	4	5	6	7	8	9	10
1	1:20.50	1:14.62	1:13.78	1:13.76	1:13.98	1:13.32	1:13.58	1:13.62	1:13.37	1:13.40
11	1:13.87	1:13.73	1:13.82							

41	Jason WOOD									
Lap	1	2	3	4	5	6	7	8	9	10
1	1:19.87	1:15.07	1:13.77	1:13.75	1:14.19	1:13.13	1:13.98	1:13.89	1:13.34	1:14.52
11	1:27.08	1:37.94	1:14.25							
46	Chris DEAR									
Lap	1	2	3	4	5	6	7	8	9	10
1	1:19.29	1:14.48	1:13.65	1:14.48	1:13.90	1:13.26	1:13.47	1:15.19	1:14.39	1:12.47
11	1:13.48	1:13.17	1:13.26							
47	Robert CAMPBELL									
Lap	1	2	3	4	5	6	7	8	9	10
1	1:22.31	1:15.31	1:14.20	1:13.63	1:14.35	1:13.92	1:37.63	1:14.19	1:14.11	1:14.37
11	1:14.04	1:14.45	1:15.14							
48	Neil DUDMAN									
Lap	1	2	3	4	5	6	7	8	9	10
1	1:23.01	1:16.75	1:15.75	1:15.65	1:15.42	1:17.36	1:16.13	1:16.12	1:16.68	1:15.71
11	1:16.79	1:16.35	1:15.76							
58	Peter OSGERBY									
Lap	1	2	3	4	5	6	7	8	9	10
1	1:28.32	1:16.55	1:15.75	1:16.55	1:16.49	1:16.83	1:15.80	1:15.09	1:15.24	1:14.79
11	1:15.46	1:15.44	1:16.44							
62	Alan DULY									
Lap	1	2	3	4	5	6	7	8	9	10
1	1:29.48	1:18.13	1:18.68	1:18.53	1:18.18	1:17.89	1:17.98	1:17.59	1:18.52	1:17.34
11	1:17.21	1:17.21	1:16.55							
72	Lee SCOTT									
Lap	1	2	3	4	5	6	7	8	9	10
1	1:18.43	1:13.86	1:13.90	1:15.48	1:13.50	1:13.35	1:12.96	1:12.91	1:12.79	1:12.86
11	1:12.84	1:12.46	1:12.82							
87	Stewart PLACE									
Lap	1	2	3	4	5	6	7	8	9	10
1	1:21.11	1:14.48	1:15.47	1:13.90	1:14.07	1:14.40	1:17.56	1:13.56	1:13.56	1:14.61
11	1:13.46	1:13.28	1:13.74							
88	Martin CAYZER									
Lap	1	2	3	4	5	6	7	8	9	10
1	1:20.05	1:14.01	1:13.69	1:14.48	1:13.77	1:13.40	1:13.44	1:13.74	1:13.35	1:13.65
11	1:13.10	1:13.65	1:13.86							
89	Richard KELSALL									
Lap	1	2	3	4	5	6	7	8	9	10
1	1:19.17	1:14.01	1:14.05	1:14.44	1:14.73	1:13.15	1:13.49	1:13.72	1:13.36	1:13.57
11	1:13.73	1:13.14	1:13.93							
90	Finley GROOM									
Lap	1	2	3	4	5	6	7	8	9	10
1	1:24.84	1:16.43	1:16.25	1:16.78	1:17.50	1:16.48	1:16.01	1:15.61	1:17.07	1:15.01
11	1:15.85	1:16.07	1:23.03							

92 Rick GROOM

Lap	1	2	3	4	5	6	7	8	9	10
1	1:23.46	1:14.77	1:13.95	1:13.70	1:14.09	1:14.41	1:15.04	1:16.53	1:15.50	1:16.26
11	1:15.56	1:15.40	1:14.79							

93 Ben BATEMAN

Lap	1	2	3	4	5	6	7	8	9	10
1	1:21.23	1:15.50	1:14.12	1:14.33	1:15.45	1:14.06	1:14.63	1:15.20	1:14.20	1:14.63
11	1:14.06	1:13.65	1:14.18							

99 Scott WARD

Lap	1	2	3	4	5	6	7	8	9	10
1	1:18.23	1:13.81	1:13.98	1:15.32	1:14.03	1:13.39	1:13.78	1:13.32	1:13.05	1:13.03
11	1:13.01	1:13.50	1:13.72							



demon tweeks

YOKOHAMA

Qualifying 9

2nd Best Times

Pl	No	Cl	Name	Car	Laps	2nd Best on Lap
1	99		Scott WARD	Ford Fiesta XR2i	10	1:17.17 7
2	8		Pete MORGAN	Ford Fiesta XR2	10	1:17.66 9
3	8		Pete MORGAN	Ford Fiesta XR2	10	1:17.66 9
4	89		Richard KELSALL	Ford Fiesta XR2i	10	1:17.85 10
5	72		Lee SCOTT	Ford Fiesta XR2i	10	1:18.18 10
6	46		Chris DEAR	Peugeot 205 GTi	10	1:18.33 7
7	40		Paul THORPE	Ford Fiesta XR2	10	1:18.43 8
8	87		Stewart PLACE	Peugeot 205 GTi	9	1:18.55 9
9	88		Martin CAYZER	Ford Fiesta XR2i	10	1:18.82 7
10	41		Jason WOOD	Vauxhall Nova GTE	10	1:18.83 9
11	23		Jeff HUMPHRIES	Ford Fiesta XR2i	10	1:18.90 10
12	23		Jeff HUMPHRIES	Ford Fiesta XR2i	10	1:18.90 10
13	93		Ben BATEMAN	Vauxhall Nova GTE	10	1:19.07 7
14	39		Martin RODGERS	Peugeot 205 GTi	10	1:19.35 10
15	48		Neil DUDMAN	Peugeot 205 GTi	10	1:19.47 10
16	90		Finley GROOM	Ford Fiesta	9	1:19.99 9
17	12		James HASLEHURST	Peugeot 205 GTi	8	1:20.13 8
18	47		Robert CAMPBELL	Peugeot 205 GTi	9	1:20.64 6
19	14		David SHEAKEY	Vauxhall Nova GTE	9	1:20.87 8
20	18		Darren BASSINGTHWAIGHTE	Peugeot 205 GTi	9	1:21.19 8
21	92		Rick GROOM	Ford Fiesta XR2	9	1:22.41 6
22	33		Ryan CLARKE	Peugeot 205 GTi	9	1:22.91 9
23	26		Paul BROCK	Ford Fiesta XR2i	9	1:23.06 7
24	30		William HUMPHRIES	Peugeot 205 GTi	9	1:23.18 5
25	58		Peter OSGERBY	Vauxhall Nova GTE	5	1:58.87 2

Not-Seen

62 Alan DULY Ford Fiesta XR2i

No 62 - seen - 0 laps completed. No 40 - 5 position grid penalty - overtaking under safety car.

Weather / Track:

Start Time : 09:19

Silverstone National

01 May 22 10:28

Clerk of Course :	Time Issued :	Chief Timekeeper : Terry Stevens
-------------------	---------------	----------------------------------

THESE RESULTS REMAIN PROVISIONAL FOR A MINIMUM OF 30 MINUTES FROM THE TIME OF ISSUE AND UNTIL ALL JUDICIAL AND TECHNICAL MATTERS HAVE BEEN SETTLED.





RACE GRID

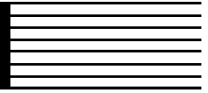

Demon Tweeks / Yokohama Classic Stock Hatch Championship

Race 21

ROW 12	62 Alan DULY	58 01:58.870 Peter OSGERBY
ROW 11	30 01:23.180 William HUMPHRIES	26 01:23.060 Paul BROCK
ROW 10	33 01:22.910 Ryan CLARKE	92 01:22.410 Rick GROOM
ROW 9	18 01:21.190 Darren BASSINGTHWAIG	14 01:20.870 David SHEAKEY
ROW 8	47 01:20.640 Robert CAMPBELL	12 01:20.130 James HASLEHURST
ROW 7	90 01:19.990 Finley GROOM	48 01:19.470 Neil DUDMAN
ROW 6	39 01:19.350 Martin RODGERS	93 01:19.070 Ben BATEMAN
ROW 5	23 01:18.900 Jeff HUMPHRIES	41 01:18.830 Jason WOOD
ROW 4	88 01:18.820 Martin CAYZER	87 01:18.550 Stewart PLACE
ROW 3	40 01:18.430 Paul THORPE	46 01:18.330 Chris DEAR
ROW 2	72 01:18.180 Lee SCOTT	89 01:17.850 Richard KELSALL
ROW 1	8 01:17.660 Pete MORGAN	99 01:17.170 Scott WARD
POLE		

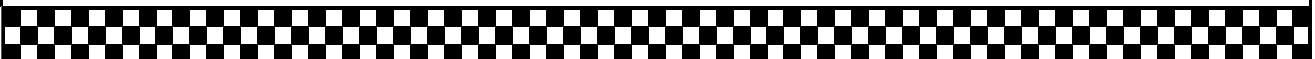



Provisional Results - Race 21

PI	No	CI	Name	Car	Laps	Time	Behind	MPH	Best Lap on	MPH
1	72		Lee SCOTT	Ford Fiesta XR2i	13	15:51.98		80.65	1:12.36	7 81.62
2	99		Scott WARD	Ford Fiesta XR2i	13	15:53.76	1.78	80.50	1:12.51	9 81.45
3	8		Pete MORGAN	Ford Fiesta XR2	13	15:54.11	2.13	80.47	1:12.55	5 81.40
4	46		Chris DEAR	Peugeot 205 GTi	13	15:54.72	2.74	80.42	1:12.36	7 81.62
5	87		Stewart PLACE	Peugeot 205 GTi	13	15:55.30	3.32	80.37	1:12.06	9 81.96
6	40		Paul THORPE	Ford Fiesta XR2	13	15:55.74	3.76	80.33	1:12.50	10 81.46
7	88		Martin CAYZER	Ford Fiesta XR2i	13	15:59.93	7.95	79.98	1:12.62	5 81.32
8	39		Martin RODGERS	Peugeot 205 GTi	13	16:01.37	9.39	79.86	1:12.73	9 81.20
9	41		Jason WOOD	Vauxhall Nova GTE	13	16:01.51	9.53	79.85	1:13.06	8 80.83
10	12		James HASLEHURST	Peugeot 205 GTi	13	16:06.68	14.70	79.42	1:12.79	7 81.13
11	93		Ben BATEMAN	Vauxhall Nova GTE	13	16:08.60	16.62	79.26	1:13.41	3 80.45
12	18		Darren	Peugeot 205 GTi	13	16:23.26	31.28	78.08	1:13.90	3 79.92
13	92		Rick GROOM	Ford Fiesta XR2	13	16:28.43	36.45	77.67	1:13.72	13 80.11
14	30		William HUMPHRIES	Peugeot 205 GTi	13	16:31.44	39.46	77.44	1:14.32	4 79.46
15	90		Finley GROOM	Ford Fiesta	13	16:39.87	47.89	76.79	1:15.17	3 78.57
16	33		Ryan CLARKE	Peugeot 205 GTi	13	16:40.47	48.49	76.74	1:13.83	5 79.99
17	48		Neil DUDMAN	Peugeot 205 GTi	13	16:49.98	58.00	76.02	1:15.91	8 77.80
18	62		Alan DULY	Ford Fiesta XR2i	12	16:09.58	1 Lap	73.09	1:17.54	6 76.16

Not-Classified

14	David SHEAKEY	Vauxhall Nova GTE	12	15:16.81	DNF	77.30	1:14.12	7 79.68
89	Richard KELSALL	Ford Fiesta XR2i	9	11:05.30	DNF	79.89	1:12.61	5 81.34
58	Peter OSGERBY	Vauxhall Nova GTE	6	7:50.41	DNF	75.33	1:14.61	4 79.16
26	Paul BROCK	Ford Fiesta XR2i	1	1:52.63	DNF	52.44		0 0.00

Non-Starters

23	Jeff HUMPHRIES	Ford Fiesta XR2i
47	Robert CAMPBELL	Peugeot 205 GTi

Fastest Lap

87	Stewart PLACE	Peugeot 205 GTi					1:12.06	9 81.96
----	---------------	-----------------	--	--	--	--	---------	---------

No 33 - 13s penalty - contact

Weather / Track:

Start Time : 16:05

Silverstone National

01 May 22 17:10

Clerk of Course :	Time Issued :	Chief Timekeeper : Terry Stevens
-------------------	---------------	----------------------------------

THESE RESULTS REMAIN PROVISIONAL FOR A MINIMUM OF 30 MINUTES FROM THE TIME OF ISSUE AND UNTIL ALL JUDICIAL AND TECHNICAL MATTERS HAVE BEEN SETTLED.



Lap Chart

Demon Tweeks / Yokohama Classic Stock Hatch Championship - Race 21

Lap 1		Lap 2		Lap 3		Lap 4		Lap 5		Lap 6		Lap 7		Lap 8		Lap 9		Lap 10	
No	Time	No	Time	No	Time	No	Time	No	Time	No	Time	No	Time	No	Time	No	Time	No	Time
72	1:18.38	72	2:31.88	72	3:44.80	72	4:57.55	72	6:10.07	72	7:22.62	72	8:34.98	72	9:47.67	72	11:00.30	72	12:13.11
99	1:18.62	99	2:32.22	99	3:45.33	99	4:58.14	99	6:10.66	99	7:23.27	99	8:35.87	99	9:48.47	99	11:00.98	99	12:14.11
8	1:18.97	8	2:32.58	8	3:45.53	8	4:58.54	8	6:11.09	8	7:23.68	8	8:36.40	8	9:48.99	8	11:01.56	8	12:14.55
46	1:19.13	46	2:32.81	46	3:45.90	46	4:58.72	40	6:11.66	46	7:24.67	46	8:37.03	46	9:49.78	46	11:02.31	46	12:15.14
89	1:19.46	40	2:33.46	40	3:46.32	40	4:58.87	46	6:11.93	40	7:24.89	40	8:37.47	40	9:50.03	40	11:02.77	40	12:15.27
40	1:19.62	88	2:33.90	88	3:46.75	88	4:59.60	88	6:12.22	88	7:25.50	88	8:38.42	87	9:51.54	87	11:03.60	87	12:15.83
88	1:20.05	89	2:34.15	89	3:47.13	89	5:00.14	89	6:12.75	89	7:25.64	89	8:38.66	88	9:52.19	88	11:05.11	88	12:18.43
41	1:20.49	41	2:34.37	41	3:48.02	41	5:01.49	87	6:14.21	87	7:26.61	87	8:38.96	89	9:52.44	89	11:05.30	39	12:20.12
93	1:20.89	39	2:34.98	39	3:48.19	87	5:01.53	41	6:14.91	39	7:28.38	39	8:41.31	39	9:54.46	39	11:07.19	41	12:21.73
39	1:21.02	87	2:35.28	87	3:48.66	39	5:02.00	39	6:15.19	41	7:28.58	41	8:41.84	41	9:54.90	41	11:08.08	93	12:25.29
87	1:21.63	93	2:35.98	93	3:49.39	93	5:02.96	93	6:16.64	93	7:30.28	93	8:44.26	93	9:57.83	93	11:11.65	12	12:25.43
90	1:24.27	90	2:40.46	12	3:53.97	12	5:07.04	12	6:20.15	12	7:33.26	12	8:46.05	12	9:59.46	12	11:12.27	18	12:36.73
12	1:26.81	12	2:40.57	90	3:55.63	18	5:10.92	18	6:25.89	18	7:40.22	18	8:54.51	18	10:08.61	18	11:22.64	33	12:43.87
18	1:27.64	18	2:42.08	18	3:55.98	90	5:11.73	90	6:27.67	33	7:43.79	33	8:58.68	33	10:13.74	33	11:28.56	92	12:45.87
33	1:29.61	33	2:44.85	33	4:00.04	33	5:14.88	33	6:28.71	90	7:44.26	90	9:00.44	30	10:16.73	92	11:31.52	30	12:47.04
58	1:30.55	58	2:45.84	58	4:00.81	58	5:15.42	30	6:31.67	30	7:46.70	30	9:01.15	90	10:17.02	30	11:32.05	14	12:47.35
48	1:30.74	30	2:46.89	30	4:01.45	30	5:15.77	58	6:32.60	92	7:48.08	92	9:02.15	92	10:17.02	14	11:32.32	90	12:48.90
30	1:31.04	14	2:47.78	14	4:02.65	92	5:17.80	92	6:32.84	14	7:48.43	14	9:02.55	14	10:17.34	90	11:33.04	48	13:01.05
14	1:31.21	48	2:48.18	92	4:03.22	14	5:18.21	14	6:32.87	58	7:50.41	48	9:12.17	48	10:28.08	48	11:44.15		
92	1:32.97	92	2:48.40	48	4:04.75	48	5:21.31	48	6:38.42	48	7:55.11	62	9:32.45	62	10:51.60	62	12:09.29		
62	1:44.14	62	3:03.01	62	4:20.94	62	5:38.61	62	6:56.85	62	8:14.39								
26	1:52.63																		

Lap Chart

Demon Tweeks / Yokohama Classic Stock Hatch Championship - Race 21

Lap 11		Lap 12		Lap 13		Lap 14		Lap 15		Lap 16		Lap 17		Lap 18		Lap 19		Lap 20	
No	Time	No	Time	No	Time	No	Time	No	Time	No	Time	No	Time	No	Time	No	Time	No	Time
72	13:25.78	72	14:39.15	72	15:51.98														
99	13:27.46	99	14:40.45	99	15:53.76														
8	13:27.85	8	14:40.98	8	15:54.11														
46	13:28.29	46	14:41.29	46	15:54.72														
40	13:28.53	40	14:41.40	87	15:55.30														
87	13:28.92	87	14:41.78	40	15:55.74														
62	13:30.49 *1	88	14:46.20	88	15:59.93														
88	13:31.78	39	14:47.77	39	16:01.37														
39	13:34.01	41	14:48.36	41	16:01.51														
41	13:34.85	62	14:50.54 *1	12	16:06.68														
12	13:39.49	12	14:53.08	93	16:08.60														
93	13:40.02	93	14:54.38	62	16:09.58 *1														
18	13:51.35	18	15:06.38	18	16:23.26														
33	13:58.60	33	15:12.96	92	16:28.43														
92	14:00.33	92	15:14.71	30	16:31.44														
30	14:01.80	30	15:16.40	90	16:39.87														
14	14:01.95	14	15:16.81	33	16:40.47														
90	14:05.30	90	15:22.08	48	16:49.98														
48	14:17.56	48	15:34.03																

Demon Tweeks / Yokohama Classic Stock Hatch Championship

LAP TIMES - Race 21

8	Pete MORGAN									
Lap	1	2	3	4	5	6	7	8	9	10
1	1:18.97	1:13.61	1:12.95	1:13.01	1:12.55	1:12.59	1:12.72	1:12.59	1:12.57	1:12.99
11	1:13.30	1:13.13	1:13.13							
12	James HASLEHURST									
Lap	1	2	3	4	5	6	7	8	9	10
1	1:26.81	1:13.76	1:13.40	1:13.07	1:13.11	1:13.11	1:12.79	1:13.41	1:12.81	1:13.16
11	1:14.06	1:13.59	1:13.60							
14	David SHEAKEY									
Lap	1	2	3	4	5	6	7	8	9	10
1	1:31.21	1:16.57	1:14.87	1:15.56	1:14.66	1:15.56	1:14.12	1:14.79	1:14.98	1:15.03
11	1:14.60	1:14.86								
18	Darren BASSINGTHWAIGHTE									
Lap	1	2	3	4	5	6	7	8	9	10
1	1:27.64	1:14.44	1:13.90	1:14.94	1:14.97	1:14.33	1:14.29	1:14.10	1:14.03	1:14.09
11	1:14.62	1:15.03	1:16.88							
26	Paul BROCK									
Lap	1	2	3	4	5	6	7	8	9	10
1	1:52.63									
30	William HUMPHRIES									
Lap	1	2	3	4	5	6	7	8	9	10
1	1:31.04	1:15.85	1:14.56	1:14.32	1:15.90	1:15.03	1:14.45	1:15.58	1:15.32	1:14.99
11	1:14.76	1:14.60	1:15.04							
33	Ryan CLARKE									
Lap	1	2	3	4	5	6	7	8	9	10
1	1:29.61	1:15.24	1:15.19	1:14.84	1:13.83	1:15.08	1:14.89	1:15.06	1:14.82	1:15.31
11	1:14.73	1:14.36	1:14.51							
39	Martin RODGERS									
Lap	1	2	3	4	5	6	7	8	9	10
1	1:21.02	1:13.96	1:13.21	1:13.81	1:13.19	1:13.19	1:12.93	1:13.15	1:12.73	1:12.93
11	1:13.89	1:13.76	1:13.60							
40	Paul THORPE									
Lap	1	2	3	4	5	6	7	8	9	10
1	1:19.62	1:13.84	1:12.86	1:12.55	1:12.79	1:13.23	1:12.58	1:12.56	1:12.74	1:12.50
11	1:13.26	1:12.87	1:14.34							
41	Jason WOOD									
Lap	1	2	3	4	5	6	7	8	9	10
1	1:20.49	1:13.88	1:13.65	1:13.47	1:13.42	1:13.67	1:13.26	1:13.06	1:13.18	1:13.65
11	1:13.12	1:13.51	1:13.15							

46	Chris DEAR									
Lap	1	2	3	4	5	6	7	8	9	10
1	1:19.13	1:13.68	1:13.09	1:12.82	1:13.21	1:12.74	1:12.36	1:12.75	1:12.53	1:12.83
11	1:13.15	1:13.00	1:13.43							
48	Neil DUDMAN									
Lap	1	2	3	4	5	6	7	8	9	10
1	1:30.74	1:17.44	1:16.57	1:16.56	1:17.11	1:16.69	1:17.06	1:15.91	1:16.07	1:16.90
11	1:16.51	1:16.47	1:15.95							
58	Peter OSGERBY									
Lap	1	2	3	4	5	6	7	8	9	10
1	1:30.55	1:15.29	1:14.97	1:14.61	1:17.18	1:17.81				
62	Alan DULY									
Lap	1	2	3	4	5	6	7	8	9	10
1	1:44.14	1:18.87	1:17.93	1:17.67	1:18.24	1:17.54	1:18.06	1:19.15	1:17.69	1:21.20
11	1:20.05	1:19.04								
72	Lee SCOTT									
Lap	1	2	3	4	5	6	7	8	9	10
1	1:18.38	1:13.50	1:12.92	1:12.75	1:12.52	1:12.55	1:12.36	1:12.69	1:12.63	1:12.81
11	1:12.67	1:13.37	1:12.83							
87	Stewart PLACE									
Lap	1	2	3	4	5	6	7	8	9	10
1	1:21.63	1:13.65	1:13.38	1:12.87	1:12.68	1:12.40	1:12.35	1:12.58	1:12.06	1:12.23
11	1:13.09	1:12.86	1:13.52							
88	Martin CAYZER									
Lap	1	2	3	4	5	6	7	8	9	10
1	1:20.05	1:13.85	1:12.85	1:12.85	1:12.62	1:13.28	1:12.92	1:13.77	1:12.92	1:13.32
11	1:13.35	1:14.42	1:13.73							
89	Richard KELSALL									
Lap	1	2	3	4	5	6	7	8	9	10
1	1:19.46	1:14.69	1:12.98	1:13.01	1:12.61	1:12.89	1:13.02	1:13.78	1:12.86	
90	Finley GROOM									
Lap	1	2	3	4	5	6	7	8	9	10
1	1:24.27	1:16.19	1:15.17	1:16.10	1:15.94	1:16.59	1:16.18	1:16.58	1:16.02	1:15.86
11	1:16.40	1:16.78	1:17.79							
92	Rick GROOM									
Lap	1	2	3	4	5	6	7	8	9	10
1	1:32.97	1:15.43	1:14.82	1:14.58	1:15.04	1:15.24	1:14.07	1:14.87	1:14.50	1:14.35
11	1:14.46	1:14.38	1:13.72							
93	Ben BATEMAN									
Lap	1	2	3	4	5	6	7	8	9	10
1	1:20.89	1:15.09	1:13.41	1:13.57	1:13.68	1:13.64	1:13.98	1:13.57	1:13.82	1:13.64
11	1:14.73	1:14.36	1:14.22							

99 Scott WARD

Lap	1	2	3	4	5	6	7	8	9	10
1	1:18.62	1:13.60	1:13.11	1:12.81	1:12.52	1:12.61	1:12.60	1:12.60	1:12.51	1:13.13
11	1:13.35	1:12.99	1:13.31							